

DUNHAM SURVEYING, S.C.
SURVEYING & SUBDIVIDING
DELAVAN, WISCONSIN 53115

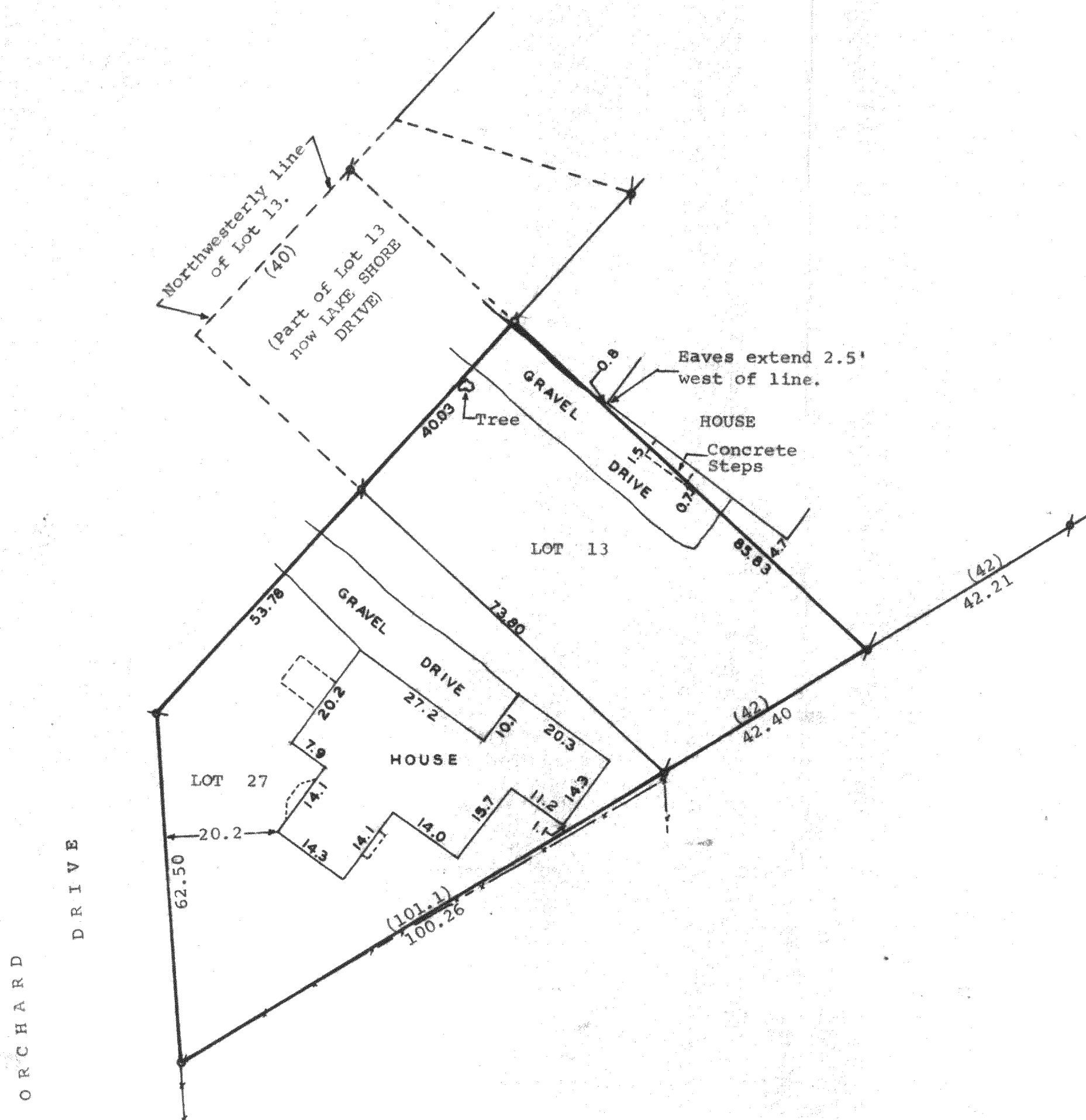

Scale - 1" = 20'
 ⚭ = Iron Pipe Found
 o = Iron Pipe Set
 (0.00) = Recorded Distance
 --- = Fence Line

STATE OF WISCONSIN) SS
COUNTY OF WALWORTH)

I, James M. Dunham, Surveyor, certify that I have surveyed the property described as follows,

Lot No. 27 in Block 1 in South Shore Manor, in the Southeast ¼ of Section 32, in T2N, R16E in the County of Walworth and the State of Wisconsin, ALSO Lot No. 13 in Block 1 (except that portion lying within the limits of Lake Shore Drive) in South Shore Manor in the Southeast ¼ of Section 32 in T2N, R16E in the County of Walworth and the State of Wisconsin,

and that the above map is a true representation thereof and shows the size and location of the property, its exterior boundaries, the location of all visible structures and dimensions of all principal buildings thereon, boundary fences, apparent easements, roadways and visible encroachments, if any.

This survey is made for the use of the present owners of the property, and also those who purchase, mortgage, or guarantee the title thereto within one (1) year from date hereof.
July 8, 1981.

James M. Dunham
James M. Dunham, Surveyor

